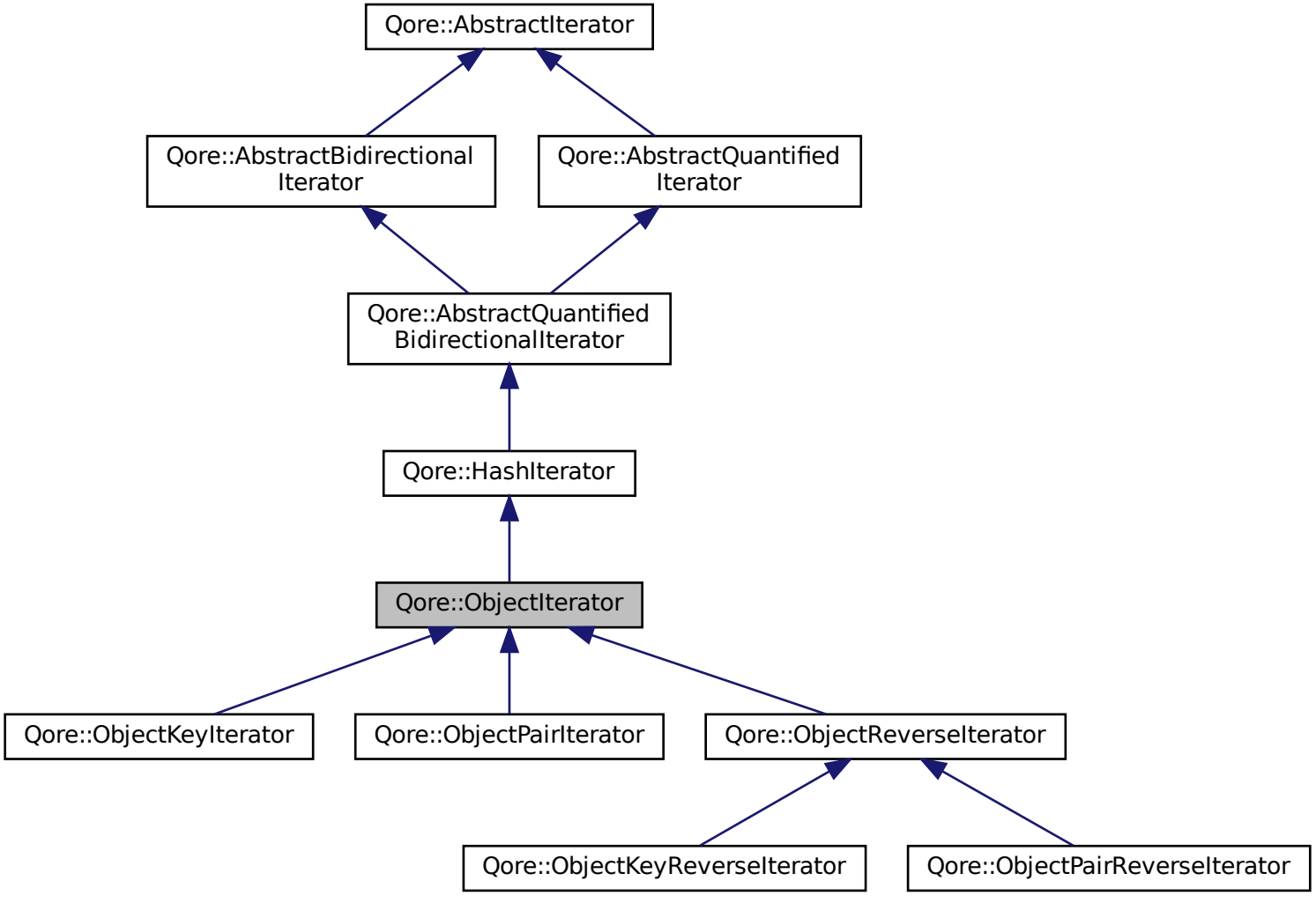
Qore::AbstractIterator
Qore::AbstractBidirectional Iterator
Qore::AbstractQuantified Iterator
Qore::AbstractQuantified BidirectionalIterator
Qore::HashIterator
Qore::ObjectIterator
Qore::ObjectKeyIterator
Qore::ObjectPairIterator
Qore::ObjectReverseIterator
Qore::ObjectKeyReverseIterator
Qore::ObjectPairReverseIterator